

Patient report

Bio-Rad DATE: 10/31/2019
D-10 TIME: 11:48 AM
S/N: #DJ4I016123 Software version: 4.30-2
Sample ID: 10569150
Injection date 10/31/2019 11:39 AM
Injection #: 35 Method: HbA1c
Rack #: --- Rack position: 6

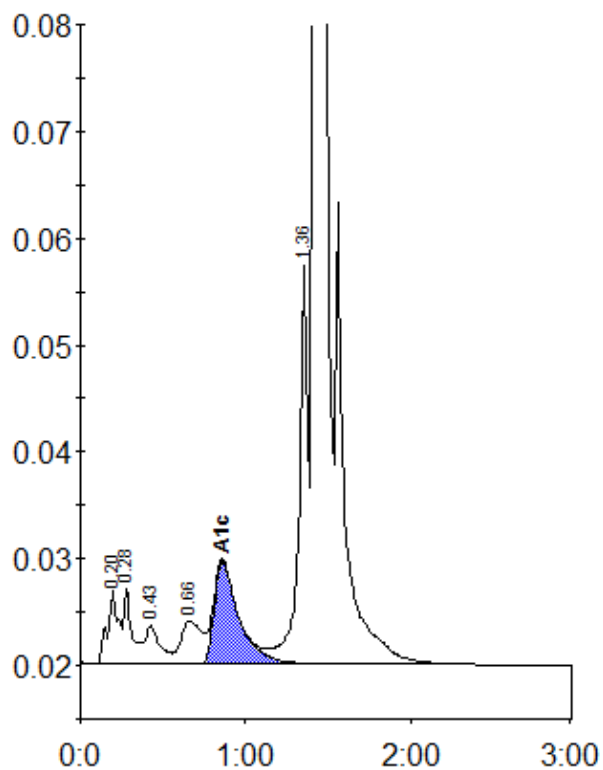

Peak table - ID: 10569150

Peak	R.time	Height	Area	Area %
A1a	0.20	7041	33253	1.3
A1b	0.28	7058	23220	0.9
F	0.43	3652	23127	0.9
LA1c/CHb-1	0.66	4035	35288	1.4
A1c	0.86	9647	100049	5.7
P3	1.36	37261	138502	5.4
A0	1.42	735911	2219710	86.3
Total Area:		2573147		

Concentration:	%
A1c	5.7